

From the Paramount Picture "BREAKFAST AT TIFFANY'S"

MOON RIVER

1ST E♭ ALTO SAX.

Words by JOHNNY MERCER
Music by HENRY MANCINI
Arranged by DAVE WOLPE

SWING (♩=120)

Musical score for 1st E♭ Alto Saxophone, featuring dynamics (fz, mf, f), articulation (accents, slurs), and section markers (A, B, C). Includes a "SOLO" section.

From the Paramount Picture "BREAKFAST AT TIFFANY'S"

MOON RIVER

2ND E^B ALTO SAX.

Words by JOHNNY MERCER
Music by HENRY MANCINI
Arranged by DAVE WOLPE

SWING (♩ = 120)

From the Paramount Picture "BREAKFAST AT TIFFANY'S"

MOON RIVER

1ST B \flat TENOR SAX.

Words by JOHNNY MERCER
Music by HENRY MANCINI
Arranged by DAVE WOLPE

SWING ($\text{♩} = 120$)

1ST TENOR SOLO (AD LIB.) PG. 2 "MOON RIVER"
 Chords: A_m^7 , F_m^7 , $D^9(+11)$, A_m^7 , $D^9(+11)$, C_m^7 , F_m^7

Chords: $G_m^7(b9)$, $G^13(+11)$, F_m^7 , A^13 , A^7 , D_m^9 , $C_m^7(\#9)$, $G^9(+11)$

Chords: F_m^7 , A/E , $D_m^7(b9)$, D^13 , C_m^7 , F^9 , B^7 , E^9

F SOLI

UNIS.

THE "MGM" BREAKFAST AT TIFANY'S
MOON RIVER

2ND BY TENOR SAX.

Words by JOHNNY MERCER
Music by HENRY MANCINI
Arranged by DAVE WOLPE

SWING (♩ = 120)

WHIS.

2ND FENDR

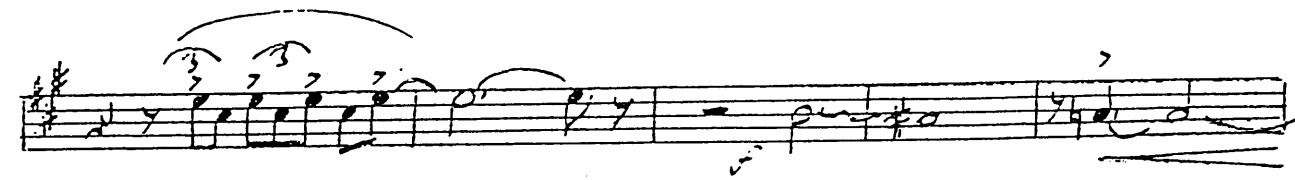
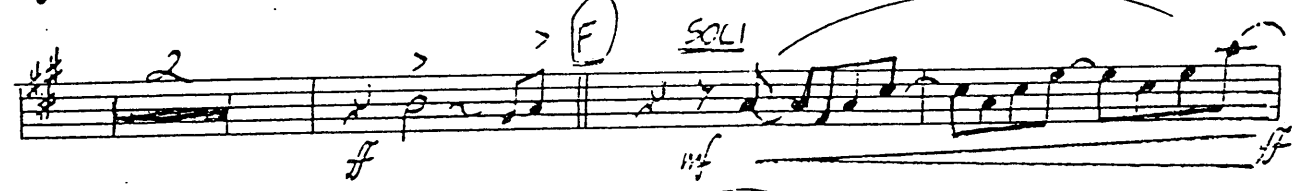
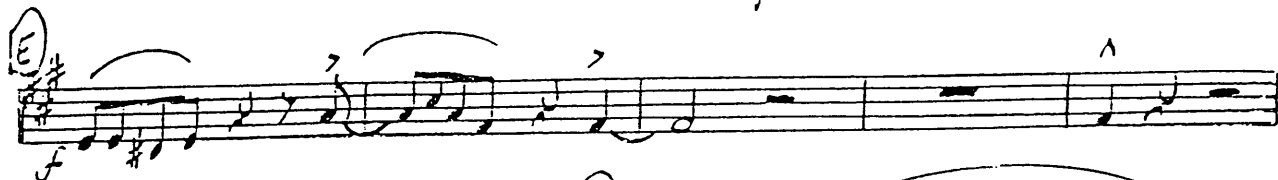
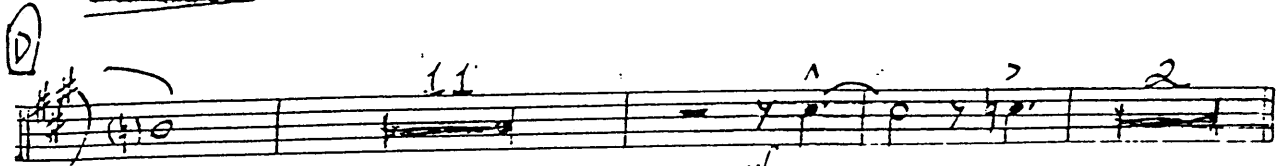
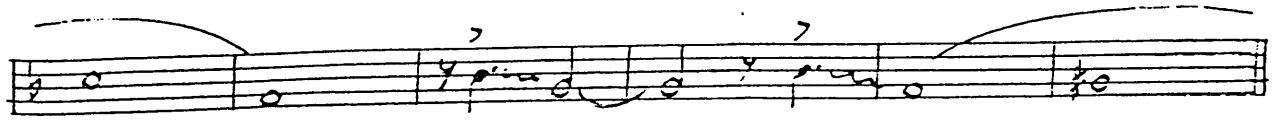

From the Paramount Picture "BREAKFAST AT TIFFANY'S"

MOON RIVER

E♭ BARITONE SAX.

Words by JOHNNY MERCER
Music by HENRY MANCINI
Arranged by DAVE WOLPE

SWING (♩ = 120)

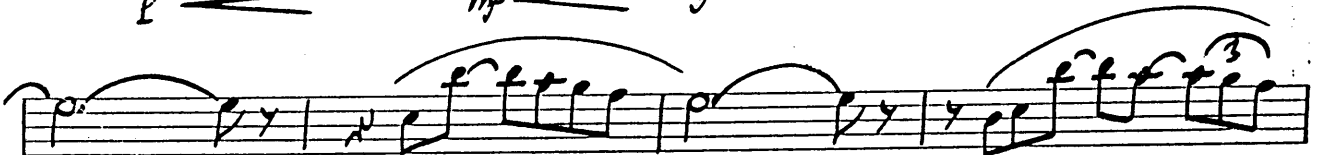
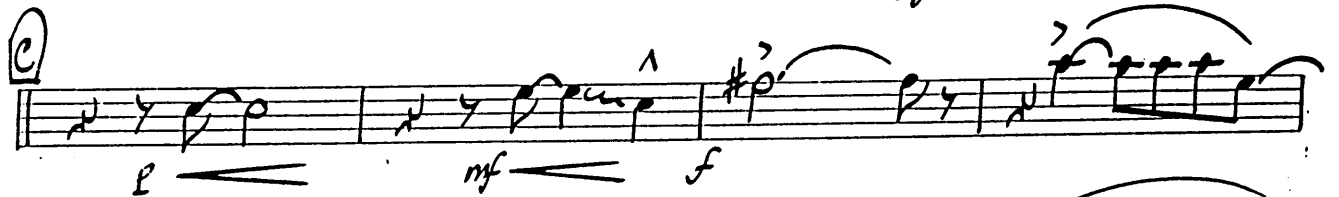
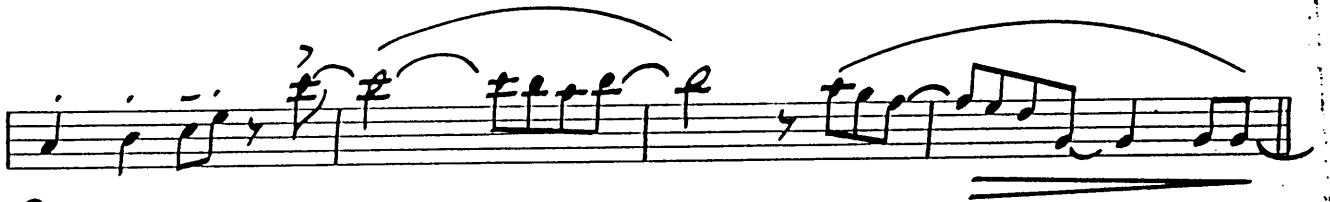

From the Paramount Picture "BREAKFAST AT TIFFANY'S"

MOON RIVER

1ST B^b TRUMPET

Words by JOHNNY MERCER

Music by HENRY MANCINI

Arranged by DAVE WOLPE

SWING (♩ = 120)

1ST TRUMPET — PG. 2

"MOON RIVER"

UNIS.

From the Paramount Picture "BREAKFAST AT TIFFANY'S"

MOON RIVER

2ND B^b TRUMPET

Words by JOHNNY MERCER

Music by HENRY MANCINI

Arranged by DAVE WOLPE

SWING (♩ = 120)

2ND TRUMPET _____ PG. 2

"MOON RIVER"

UNIS.

D

From the Paramount Picture "BREAKFAST AT TIFFANY'S"

MOON RIVER

3RD B^B TRUMPET

SWING (♩ = 120)

Words by JOHNNY MERCER
Music by HENRY MANCINI
Arranged by DAVE WOLPE

3RD TRUMPET PG. 2

"MOON RIVER"

UNIS.

From the Soundtrack of Picture "BREAKFAST AT TIFFAIN'S"

MOON RIVER

4^{TR} B^b TRUMPET

Words by JOHNNY MERCER
Music by HENRY MANCINI
Arranged by DAVE WOLPE

SWING (♩ = 120)

4th TRUMPET ... 13. 2
WIS.

--- "WYVER" ---

From the Paramount Picture "BREAKFAST AT TIFFANY'S"

MOON RIVER

1ST TROMBONE

Words by JOHNNY MERCER

Music by HENRY MANCINI

Arranged by DAVE WOLPE

SWING (♩ = 120)

1ST TROMBONE Pg. 2
UNIS.

"MOON RIVER"

From the Paramount Picture "BREAKFAST AT TIFFANY'S"

MOON RIVER

2ND TROMBONE

Words by JOHNNY MERCER
Music by HENRY MANCINI
Arranged by DAVE WOLPE

SWING (♩ = 120)

Picture "BREAKFAST AT TIFFANY'S"

MOON RIVER

3RD TROMBONE

Words by JOHNNY MERCER
Music by HENRY MANCINI
Arranged by DAVE WOLPE

SWING (♩ = 120)

Copyright © 1961 by Famous Music Corporation, New York, N.Y.
This arrangement Copyright © 1961 by Famous Music Corporation. Used by Permission
International Copyright Secured. Made in U.S.A. All Rights Reserved

3RD TROMBONE Part 2

"MOV OVER"

①

②

③

④

MOON RIVER

BASS TROMBONE

Words by JOHNNY MERCER
Music by HENRY MANCINI
Arranged by DAVE WOLPE

SWING (♩ = 120)

BASS TROMBONE _____ Pg. 2

"MOON RIVER"

From the Paramount Picture "BREAKFAST AT TIFFANY'S"

MOON RIVER

BASS

Words by JOHNNY MERCER
Music by HENRY MANCINI
Arranged by DAVE WOLPE

SWING (♩ = 120)

The bass line for 'Moon River' is written in bass clef with a key signature of two flats (Bb and Eb) and a 4/4 time signature. The tempo is marked as SWING with a quarter note equal to 120 beats per minute. The piece begins with a dynamic of *f* (forte) and a breath mark (^) over the first note. The first staff contains the initial melody, with dynamics *f* and *mf* (mezzo-forte). The second staff includes a circled 'A' section and a dynamic of *f*. The third staff has a circled 'B' section and a dynamic of *mf*. The fourth staff features a circled 'C' section and dynamics *f* and *f*. The fifth staff has a circled 'D' section and dynamics *mf* and *f*. The sixth staff continues the melody. The seventh staff concludes with dynamics *f* and *f*, and includes a circled 'D' section, a 'G' section, and an 'Em7' section. The piece ends with a double bar line and a final chord of Em7.

Copyright © 1961 by Famous Music Corporation, New York, N.Y.
This arrangement Copyright © 1981 by Famous Music Corporation Used by Permission
International Copyright Secured Made in U.S.A. All Rights Reserved

"MOON RIVER"

C7 G C7 Bm7 - Em7 F#m7(b5)

F7 Em7 G7 G+7 C B+7 F7

Em G/D C#m7(b5) C7 Bm7 E7 Am7 D7 (E)

(4) F

(G)

mf

From the Paramount Picture "BREAKFAST AT TIFFANY'S"

MOON RIVER

GUITAR

Words by JOHNNY MERCER
Music by HENRY MANCINI
Arranged by DAVE WOLPE

SWING (♩ = 120)

Staff 1: Eb⁹MA, Cm⁷ Ab¹³(+11), Eb⁹MA Cm⁷ Ab¹³(+11)

Staff 2: Eb⁶(9), Dm⁷(b5), G⁷(+11) G⁷(b9) A Cm⁷, Bb⁷ Eb⁹ Eb⁹(+5)

Staff 3: Ab⁹MA, D⁹(+11), G⁷(+11) G⁷(b9) Cm⁷ D⁰ Cm⁷ Eb⁷MA/Bb Am⁷(b5) D⁷(b9) Gm⁷ C⁷(b9)

Staff 4: Fm⁷ Bb⁹ B Eb⁷MA Dm⁷ Eb⁷MA Cm⁷ Ab¹³ Eb⁶(9)

Staff 5: Ab¹³ Eb⁶(9) Cm⁷ Dm⁷(b5) G⁷(+11) G⁷(b9)

Staff 6: Cm⁷ Eb⁷MA/Bb Eb⁶(9) Am⁷(b5) Ab¹³(+11) Eb⁹MA

Staff 7: Ab¹³(+11) Eb⁹MA Ab¹³(+11) Gm⁷ Cm⁷

Staff 8: Fm⁷ Cb⁹(+11) Fm⁷/Bb Bb¹³(b9) Am⁷(b5) D+7(#9)

GUITAR PG. 2

"MOON RIVER"

(D) GMA^7 Em^7 $C^9(+11)$ GMA^7 $C^9(+11)$ Bm^7 Em^7

$F\#m^7(b5)$ $F13(+11)$ Em^7 $G13$ $G+7$ CMA^9

$B+7(\#9)$ $F^9(+11)$ Em G/D $C\#m^7(b5)$ $C13(+11)$ Bm^7 E^9 Am^7 D^9

(E) GMA^7 $F\#m^7$ GMA^7 Em Em/D $C13(+11)$ C^9 GMA^7 $C^9(+11)$ C^9

GMA^7 C^9 B^9 Em^7 $F\#m^7(b5)$ $B+7(b9)$ $B7(b9)$ Em^7 Em^7 G/D

$C\#m^7(b5)$ C^9 C^o C^9 GMA^7 C^9

Bm^7 $E+7(\#9)$ Am^7 $Eb^9(+11)$ Am^7/D $D7(b9)$ $C\#m^7(b5)$

C^9 C^o C^9 GMA^7 C^9 GMA^7 C^9

Bm^7 $E+7(\#9)$ Am^7 $Eb^9(+11)$ D^9 $G^6(9)$

$C13(+11)$ $G^6(9)$ $C13(+11)$ $G^6(9)$ $F13(+11)$

From the Paramount Picture "BREAKFAST AT TIFANY'S"

MOON RIVER

DRUMS

Words by JOHNNY MERCER
Music by HENRY MANCINI
Arranged by DAVE WOLPE

SWING (♩ = 120)

DRUMS... Pg. 2

"MAY RIVER"

8 ^{3R} x y And x y And 9 10 11

12 13 14 15 16

TRCS. ^

(Fill)

mf

mf

13 14

From the Paramount Picture "BREAKFAST AT TIFFANY'S"

MOON RIVER

PIANO

Words by JOHNNY MERCER
Music by HENRY MANCINI
Arranged by DAVE WOLPE

SWING (♩=120)

BR. $\hat{2}$
sxs. $\hat{1}$
mf

Chords: $EbMA^9$, Cm^7 , $Ab^9(+11)$, $EbMA^9$, Cm^7

Chords: $Ab^{13}(+11)$, $Eb6(9)$, $Dm^7(b5)$, $G7(+11)$, $G7(b9)$

A

Chords: Cm^7 , $Bb^7m Eb^9$, $Eb^9(+5)$, $Abma^9$, $Db^9(+11)$, $G7(+11)$

CR. $\hat{1}$
sxs. $\hat{2}$
mf

Chords: Cm^7 , D^0 , Cm^7 , Eb^7MA/Bb , $Am^7(b5)$, $D^7(b9)$, Gm^7 , $C^7(b9)$, Fm^7 , Bb^9

B

BR. SKS.

p *mf* *sf*

mf

E_bMA^7 Dm^7 E_bMA^7 Cm^7 A_b13 $E_b6(9)$

sf *f*

A_b13 $E_b6(9)$ Cm^7 $Dm^7(b5)$ $G7(+11/b9)$

C

p *mf* *f*

Cm^7 E_bMA/B_b $E_b6(9)/B_b$ $A_m^7(b5)$ $A_b13(+11)$

p *mf* *f*

E_bMA^9 $A_b13(+11)$ E_bMA^9 $A_b13(+11)$

p *mf* *f*

Gm^7 Cm^7 Fm^7 $C_b9(+11)$ $Fm^7/B_b B_b13(b9)$ $A_m^7(b5)$ $D+7(\#9)$

BR.

PIANO PG. 3

"MOON RIVER"

(D) (TENOR SOLO)

Chord progression for system 1:

- Measure 1: GMA7
- Measure 2: Em7
- Measure 3: C9(+11)
- Measure 4: GMA7

Chord progression for system 2:

- Measure 1: C9(+11)
- Measure 2: Bm7 Em7
- Measure 3: F#m7(b5)
- Measure 4: F13(+11)

Chord progression for system 3:

- Measure 1: Em7
- Measure 2: G13 G+7
- Measure 3: CMA9
- Measure 4: B+7(#9) F9(+11)

Chord progression for system 4:

- Measure 1: Em G/D
- Measure 2: C#m7(b5) C13(+11)
- Measure 3: Bm7 E9
- Measure 4: Am7 D9

System 5: Melody and Chords

Melody: *ENS.* *f* (first measure), *TRUS.* (second measure), *mf* (third measure), *f* (fourth measure)

Chords:

- Measure 1: GMA7 F#MA7 GMA7 Em7
- Measure 2: Em7/D C13(+11)
- Measure 3: C9
- Measure 4: GMA7
- Measure 5: C9(+11)
- Measure 6: C9

System 6: Melody and Chords

Melody: *ENS.* *f* (first measure), *f* (second measure), *mf* (third measure), *mf* (fourth measure)

Chords:

- Measure 1: GMA7 C9 B9 Em7
- Measure 2: F#m7(b5)
- Measure 3: B+7(b9) G7(b9) Em7
- Measure 4: G/D

System 7: Melody and Chords

Melody: *BR.* *f* (first measure), *mf* (second measure), *mf* (third measure), *BR.* *f* (fourth measure)

Chords:

- Measure 1: C#m7(b5)
- Measure 2: C9 C° C9
- Measure 3: GMA7
- Measure 4: C9

